

# Internal Audit Division

Robert E. Byrd, CGFM  
County Auditor-Controller

County of Riverside ■ Office of the Auditor-Controller

## Overview

- The Audit Plan
- Focus Areas
- FY 2010/11 Scheduled Audits
- Preparing For an Audit
- Audit Findings
- Where to Find Reports
- Customer Satisfaction Surveys

County of Riverside ■ Office of the Auditor-Controller

# County of RVSD Mission

**MISSION AND BUSINESS**  
 The mission of Riverside County is to provide local government services as mandated by State and Federal law, and discretionary services as requested by County taxpayers, within the bounds of available fiscal resources, in a manner which reflects favorably upon the profession of public service and the American form of democratic government. Riverside County will:

1. **ensure** Government function that honors and builds the public **ethical** through effective financial administration, and promotes **accurate** accountability, and taxation, and the ethical conduct of elections. Provide political, legal, and administrative leadership services that support the breadth of our wide array of life- and livelihood-supporting functions.
2. Administer a Law Enforcement and Criminal Justice System that operates in a swift and efficient manner, which is predictable enough to deter crime, decisive enough to punish, large enough to incarcerate, sensitive enough to recognize those who can be changed, and strong enough to assist them in that change. Serve the public and assist those in need. Respect and protect the rights of victims and ensure due process for the accused, and provide services that will address their unique needs.
3. Provide quality Health Services to promote optimal health, prevent disease, disability, and premature death, treat illness, and ensure a safe and healthy environment. Provide emergency medical services to the indigent. Assist the general public in achieving and maintaining their optimal level of personal health and societal well-being. **trust**
4. Design and implement Social Services to provide employment services and temporary financial assistance, focused on breaking the cycle of welfare dependency. Protect children and vulnerable adults from abuse, neglect, and exploitation. Provide adequate shelter for those who would not otherwise be able to attain it. Help to strengthen individuals, the home family unit, and community service systems. Encourage self respect and encourage responsible self-sufficient citizenship. **honors**
5. Guide and manage a Community Development function which provides for orderly growth, restores vitality to existing communities, and promotes prosperity in the County economy. Operate a land use system that recognizes and strives to maintain that delicate balance between the right of the individual to control his or her land and the broader interests of the community for a high level of livability. Conduct a construction review program which ensures that all new structures are safe from collapse, fire, and other peril, and guarantees a standard of quality for the protection of the consumer and the public. Build and operate a coordinated, balanced transportation system that promotes and develops alternatives to automobile use while ensuring a safe and effective system of freeways, highways, boulevards, local streets, multi-purpose paths, and alternative resources for those with special transportation needs. **efficient**
6. Maintain Quality for current and future generations. Implement State and Federal environmental laws in an ethical, effective, and practical manner in helping promote resource preservation of critical wildlife habitat and prime agricultural lands, and public education concerning environmental protection. Ensure that waste is ultimately disposed of in a manner that protects the health of current and future generations and preserves our nation's resources and our community's environment. **legal**
7. Support current and future Recreational/Cultural/Educational programs to serve the varied interests of our community and protect important historical, cultural, and archaeological resources for the education and enjoyment of our descendants. **effective**

County of Riverside ■ Office of the Auditor-Controller

# IA's Primary Goal

Provide support to BOS & management

↓

in accomplishing their missions

↓

& steward responsibilities.

County of Riverside ■ Office of the Auditor-Controller

## Audit Plan

- Annual
- Collaborative
- Consistent with BOS 83-338

County of Riverside ■ Office of the Auditor-Controller

## Audit Plan Driving Factors

- Input from the BOS, EO and dept mgt
- Audit cycle (GC Section 25250)
- Risk assessment results
- Internal Audit resources

County of Riverside ■ Office of the Auditor-Controller

**The audit plan includes:**

- Scheduled areas to be audited
- Time required for each audit, risk, & exposure
- Starting date for each audit

**Planning**

Risk models/risk analysis

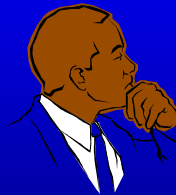

## Focus Areas

- County assets & resources
- Financial information
- Operational processes &
- Compliance with laws, regulations & policies

## FY 2010/11 Audit Plan

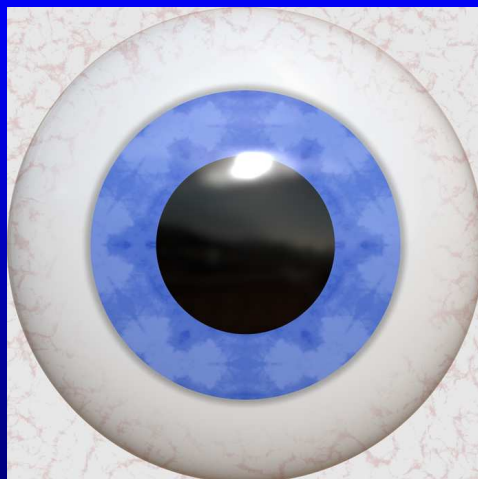

FY 2010/11 Schedules Audits
Assessor-Clerk-Recorder, Property Tax Appeals
Auditor-Controller, Warrant Special Handling, Follow-up
CHA, Animal Services, Follow-up
CHA, Public Health, Follow-up
Clerk of the Board
County Counsel
Countywide Duplicate Vendor Payments
Countywide Ghost Employee
Countywide Overtime (Department of Mental Health)
Countywide Overtime (Sheriff Department)
Countywide Revenue Generating Leases

County of Riverside ■ Office of the Auditor-Controller

FY 2010/11 Schedules Audits
Economic Development Agency, Facilities Management
Economic Development Agency, Housing Authority, Follow-up
Facilities Management, Follow-up
Fire Department, 2 <sup>nd</sup> Follow-up
Fire Department, Contract City Rates, Follow-up
Fire Department, Vehicle Fleet
Group Purchasing Organizations Contract – Exclusive Care
Human Resources, Unemployment Insurance Rate, Follow-up
Human Resources and ACO, Short Term Disability, Follow-up
Human Resources Department, Exclusive Care
Human Resources, Temporary Assistance Program

County of Riverside ■ Office of the Auditor-Controller

FY 2010/11 Schedules Audits
Information Technology
Office on Aging
Peer Review of San Luis Obispo
Probation Department, Follow-up
Public Defender, Follow-up
Public Social Services (Foster Agencies/ Group Homes)
Public Social Services, Electronic Welfare Payments
Public Social Services, Foster Care
Public Social Services, Foster Care, Follow-up
Purchasing & Fleet Services, Purchasing (Blanket Purchase Orders)
RCRMC and Mental Health, Arlington Campus, Follow-up

County of Riverside ■ Office of the Auditor-Controller

FY 2010/11 Schedules Audits
RCRMC, Detention Health
RCRMC, Operating Room Materials Management, Follow-up
RCRMC, Pharmacy Materials Management, Follow-up
RCRMC, Purchasing and Materials Management, Follow-up
RCRMC, Computer Disposal, Follow-up
Registrar of Voters
Sheriff Athletic Federation
Sheriff's Department, Ben Clark Training Center, Follow-up
Sheriff's Department, Contract City Rates, Follow-up
Sheriff's Department, Vehicle Fleet, Follow-up
TLMA, Code Enforcement

County of Riverside ■ Office of the Auditor-Controller

FY 2010/11 Audit Plan
TLMA, Transportation Garage, Follow-up
Treasurer-Tax Collector 1Q '11
Treasurer-Tax Collector 2Q '11
Treasurer-Tax Collector 3Q '11
Treasurer-Tax Collector 4Q '10
Treasurer-Tax Collector 4Q '11
Vehicle Fleet, Follow-up
Veterans' Services
Waste Management
Wildomar and Elsinore Cemetery District, Follow-up

County of Riverside ■ Office of the Auditor-Controller

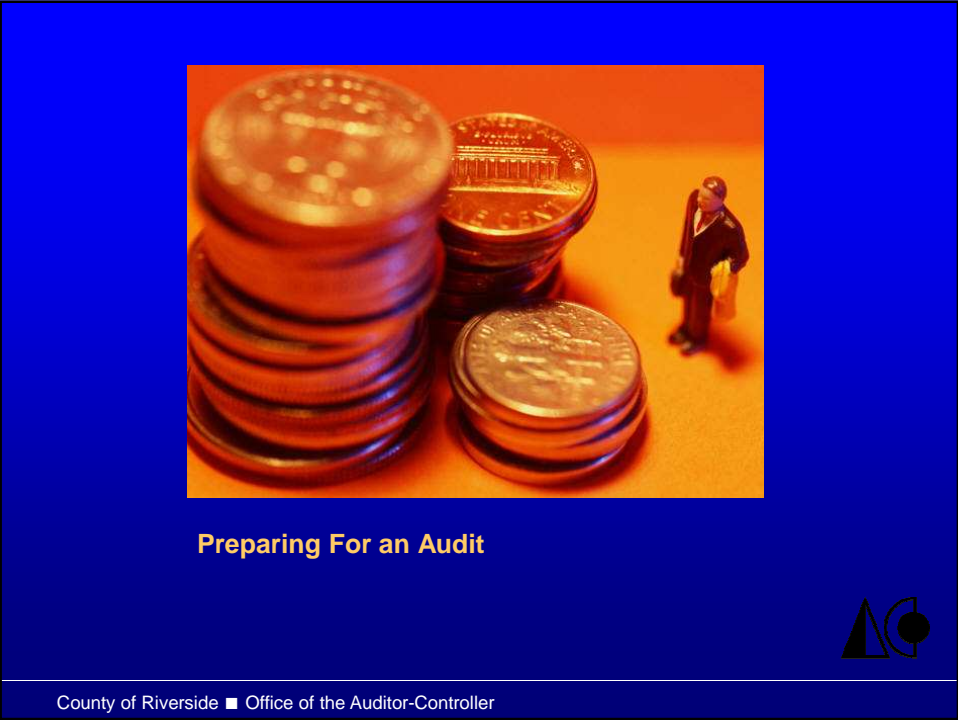

# Audit Awareness

Internal Audit here to assist;

not to point the finger.

County of Riverside ■ Office of the Auditor-Controller

# Attitude

- Tone at top
- Confidence in work quality
- Desire to be in compliance
- Interest in continuous improvement

County of Riverside ■ Office of the Auditor-Controller

## Be Prepared to

### Provide

- Primary contact person
- Work procedures
- Contracts
- Records & reports
- Segregation of duties matrix
- One – two weeks onsite accommodations

### Demonstrate

- Security over assets
- HIPAA compliance
- Compliance with Board Policy A-58 (IS)
- Compliance with Board Policy A-43 (RMAP)

## Findings

- "exceptions"
- "ineffective controls"
- "risks that have not been addressed"

## Five Common Elements

- Condition
- Criteria
- Cause
- Effect or impact
- Recommendation

County of Riverside ■ Office of the Auditor-Controller

## CONDITION

- Conclusion, problem or opportunity noted during the audit review
- Addresses a control objective or some other standard of performance

County of Riverside ■ Office of the Auditor-Controller

## Sample Condition Statements

- "The appropriate individual did not authorize this document."
- "The account has not been reconciled for three months."

County of Riverside ■ Office of the Auditor-Controller

## Level of Detail

“Internal controls in place are not adequate over the cash handling process, specifically: 20 of 60 deposits totaling \$1,024,739.22 were not recorded in a control document, such as the Daily Log Sheet. These receipts were from local, state, and federal agencies.”

County of Riverside ■ Office of the Auditor-Controller

## CRITERIA

- Standard or benchmark for evaluation
- Specific policy, procedure, or regulation

"Per policy #1234, all loans greater than \$100,000 must be approved by the board of directors."

"Payroll processing responsibilities should be segregated to control the authorization of master file changes."

## CAUSE

- Root cause why the problem occurred
- Surface explanations are not effective
- Management comments
- Quote from individual performing the task
- 

## EFFECT

- Risk that exists as a result of the condition
- “So what?”
- Potential for loss
- Noncompliance created by the problem

County of Riverside ■ Office of the Auditor-Controller

## RECOMMENDATION

- How the situation might be remedied
- Directly relates to and attacks the cause
- Explains how remediation is to be achieved
- Considers cost of quality

County of Riverside ■ Office of the Auditor-Controller

# Find Internal Audit Reports @

## County of Riverside Auditor-Controller's Office web site

County of Riverside ■ Office of the Auditor-Controller

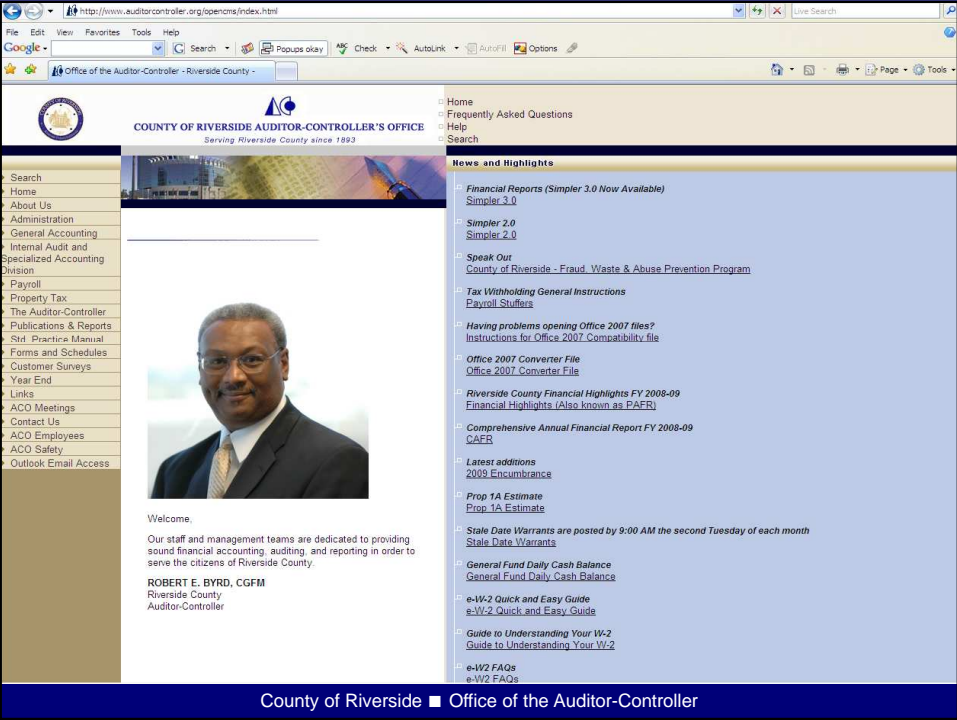

## Customer Satisfaction Surveys

Evaluation Criteria KEY:

4 = Excellent, 3 = Good, 2 = Fair, 1 = Poor

County of Riverside ■ Office of the Auditor-Controller

## Audit Clients Rate

- Relationships with Management
- Audit Staff
- Scope of Audit Work
- Audit Process and Report
- Management of the Internal Audit Activity
- Value Added

County of Riverside ■ Office of the Auditor-Controller